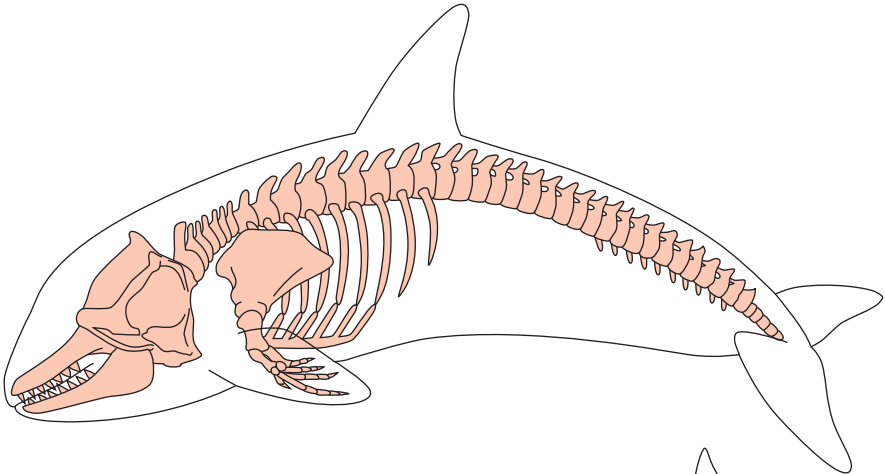

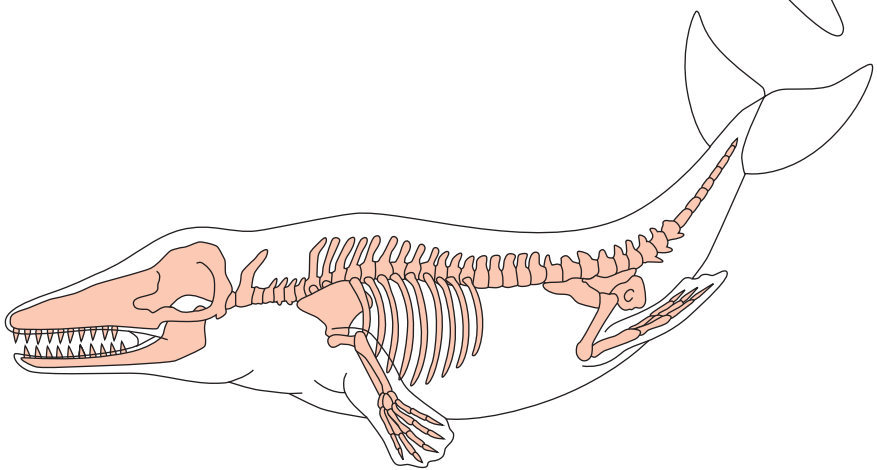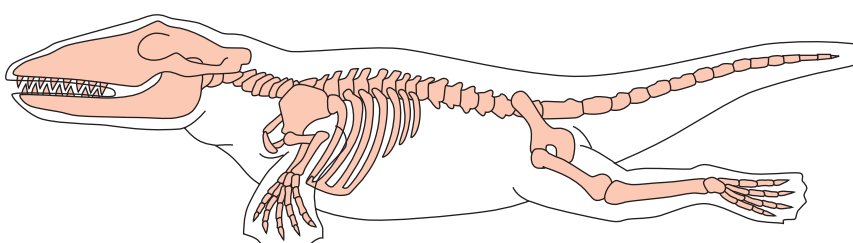
C